



Industrial Air Tool Components



2009 Product Catalog

Terms & Conditions

All shipments will be made F.O.B., Sylvania, Ohio, via United Parcel Service. Terms for customers with open accounts are 2% 10 net 30. All other customers will be C.O.D. or Credit Card. MasterCard, Visa & American Express accepted. Prices are subject to change without notice.

Warranty

Galaxy Products, the manufacturer, warrants all products to be free from manufacturer defects due to workmanship and materials under normal use and service. Galaxy Products will replace at no charge, any such item which is verified to be a manufacturer defect. Our warranty is contingent upon proper use of Galaxy Products merchandise. It shall not apply to product that has been subject to misuse, negligence, accident or tampering in any way so as to affect its normal performance.

Return Policy

1. No returned goods will be accepted after 60 days.
2. All returns are subject to prior approval and will be subject to inspection upon arrival.
3. 20% restocking charge on all returned items. Additional adjustments will be made when quantities returned effect the quantity discount given on the original order.
4. No returns will be authorized on specialty items.
5. All goods will be returned for credit, Galaxy will not honor deductions from invoices prior to the issue of a credit memo.

Customer Service

Galaxy Products customer service department is staffed with highly trained people, ready to serve you in any way that they can, from taking your order to rush shipments. Our job is to manufacture high quality equipment, at a competitive cost, and deliver to the customer in a timely manner. If we can improve in any way we would like to hear from you.

Catalog

This catalog represents the current product lines manufactured at time of print. Galaxy continually creates and develops new products. If the product you are looking for is not found in the current catalog, please call and ask if we have added the item to our product line.

Table of Contents

300 Series Double Angle Collets.....	4 - 5
200 Series Double Angle Collets.....	6 - 7
100 Series Double Angle Collets	8
ARO Style Drill Collets.....	9
Desoutter Style 9/32-40 Thread Drill Collet.....	10 - 11
Atlas Copco Style Collets	12
Dotco Router-Style Collets	13
Chuck Body & Caps	14
Adapter Collets, Dotco H.G. Style, ARO Die Grinder Collets.....	15
Suhner Style Collet & Dotco 01-0100 Collets.....	16
Dynabrade Style Collet & Sioux Style Collets	17
TSD 55983 & Kearney & Trekker	18
Universal Double Taper Collets.....	19
Universal Acura Flex Collets.....	20 - 21
Universal Acura Grip Collets.....	22 - 23
ER Series Collets	24 - 25
Atlas Copco 4159 & Lydex Tite Lock Collets	26

300 Series Double Angle Collets

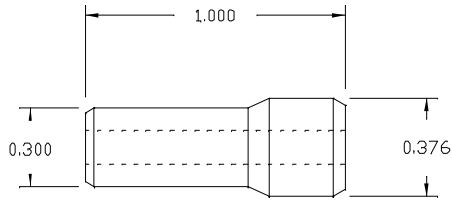

300 Series Collet

Galaxy Part #.	Hole Size	Collis	Dotco/ Buckeye	Erickson/ Kennametal	Lyndex	Aro
D3-132	.0312	73601	*****	*****	*****	*****
D3-364	.0469	73602	301	*****	*****	31812-1
D3-116	.0625	73603	*****	*****	*****	*****
D3-564	.0781	73604	302	*****	030 005	31812 2
D3-332	.0938	73605	303	300DA0094	030 006	31812 3
D3-764	.1094	73606	*****	*****	*****	*****
D3-18	.1250	73607	304	-114	030 008	31812 4
D3-964	.1406	73608	*****	*****	*****	*****
D3-532	.1562	73609	305	300DA0156	030 010	31812 5
D3-1164	.1719	73610	*****	*****	*****	*****
D3-316	.1875	73611	306	300DA0188	030 012	31812 6
D3-1364	.2031	73612	*****	*****	*****	*****
D3-732	.2188	73613	307	300DA0219	030 014	31812 7
D3-1564	.2344	73614	315	300DA0250	030 016	*****
D3-14	.2500	73615	308	*****	*****	31812-8
D3-3mm	.1181	*****	311	*****	*****	*****
D3-6mm	.2362	*****	310	*****	030 015	*****

300 Series Double Angle Collets



300 Series Collet

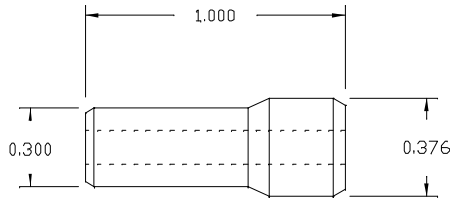

Galaxy Part #	Hole Size	Ingersoll Rand	Gardner Denver	Cleco	Chicago Pneumatic	Black & Decker	Sioux
D3-132	.0312	*****	*****	*****	*****	*****	*****
D3-364	.0469	*****	*****	*****	*****	*****	*****
D3-116	.0625	*****	*****	*****	*****	*****	*****
D3-564	.0781	*****	528815	*****	*****	*****	*****
D3-332	.0938	*****	*****	*****	*****	*****	*****
D3-764	.1094	*****	*****	*****	*****	*****	*****
D3-18	.1250	DG110700G2	528814	847534 5	*****	44001	21102
D3-964	.1406	*****	*****	*****	*****	*****	*****
D3-532	.1562	*****	*****	*****	*****	*****	*****
D3-1164	.1719	*****	*****	*****	*****	*****	*****
D3-316	.1875	DG110700G3	528816	847535 2	*****	44002	21101
D3-1364	.2031	*****	*****	*****	*****	*****	*****
D3-732	.2188	*****	528817	*****	*****	*****	*****
D3-1564	.2344	*****	*****	847523 8	C138727	44003	21100
D3-14	.2500	DG110700G4	522903	864182 1	C139289	*****	*****
D3-3mm	.1181	*****	*****	*****	*****	*****	*****
D3-6mm	.2362	*****	*****	*****	*****	*****	*****

200 Series Double Angle Collets



200 Series Collet

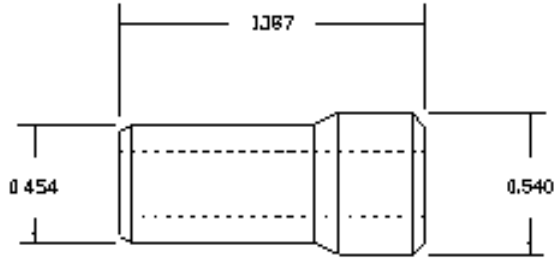

Galaxy Part #	Hole Size	Collis	Dotco/ Buckeye	Erickson/ Kennametal	Lyndex	Aro
D2-364	.0469	73632	*****	*****	*****	*****
D2-116	.0625	73633	*****	*****	*****	*****
D2-564	.0781	73634	*****	*****	*****	*****
D2-332	.0938	73635	203	200DA0094	020 006	*****
D2-764	.1094	73636	*****	*****	*****	*****
D2-18	.1250	73637	204	200DA0125	020 008	32968-1
D2-964	.1406	73638	*****	*****	*****	*****
D2-532	.1562	73639	205	200DA0156	020 010	32968-2
D2-1164	.1719	73640	215	*****	*****	*****
D2-316	.1875	73641	206	200DA0188	020 012	32968-3
D2-1364	.2031	73642	*****	*****	*****	*****
D2-732	.2188	73643	207	200DA0219	020 014	32968-4
D2-1564	.2344	73644	*****	*****	*****	*****
D2-14	.2500	73645	208	200DA0250	020 016	32968-5
D2-1764	.2656	73646	*****	*****	*****	*****
D2-932	.2812	73647	209	200DA0281	020 018	32968-6
D2-1964	.2969	73648	*****	*****	*****	*****
D2-516	.3125	73649	210	200DA0312	020 020	32968-7
D2-2164	.3281	73650	*****	*****	*****	*****
D2-1132	.3438	73651	211	*****	020 022	32968-8
D2-2364	.3594	73652	*****	*****	*****	*****
D2-38	.3750	73653	212	200DA0375	020 024	32968-9
D2-6mm	.2362	*****	213	*****	*****	*****
D2-8mm	.3150	*****	216	*****	020 011	*****

200 Series Double Angle Collets

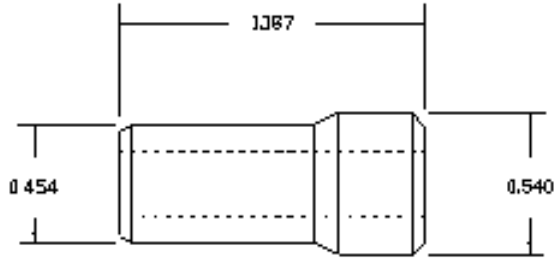

200 Series Collet

Galaxy Part #	Hole Size	Ingersoll Rand	Gardner Denver	Cleco	Chicago Pneumatic	Sioux
D2-364	.0469	*****	*****	*****	*****	*****
D2-116	.0625	*****	*****	*****	*****	*****
D2-564	.0781	*****	*****	*****	*****	*****
D2-332	.0938	*****	*****	*****	*****	*****
D2-764	.1094	*****	*****	*****	*****	*****
D2-18	.1250	G140 700 2	528804	*****	*****	*****
D2-964	.1406	*****	*****	*****	*****	*****
D2-532	.1562	*****	528805	*****	*****	*****
D2-1164	.1719	*****	*****	*****	*****	*****
D2-316	.1875	*****	528806	865423 8	*****	*****
D2-1364	.2031	*****	*****	*****	*****	*****
D2-732	.2188	*****	528807	*****	*****	*****
D2-1564	.2344	*****	*****	*****	*****	*****
D2-14	.2500	G160HD 700 1/4	525273	865501 1	C119729	21110
D2-1764	.2656	*****	*****	*****	*****	*****
D2-932	.2812	*****	*****	*****	*****	*****
D2-1964	.2969	*****	*****	*****	*****	*****
D2-516	.3125	DG121 700 MB	525809	847811 7	*****	*****
D2-2164	.3281	*****	*****	*****	*****	*****
D2-1132	.3438	*****	*****	*****	*****	*****
D2-2364	.3594	*****	*****	*****	*****	*****
D2-38	.3750	DG120 700 G6	525274	847805 9	C 119730	*****
D2-6mm	.2362	*****	*****	*****	*****	*****
D2-8mm	.3150	*****	*****	*****	*****	*****

100 Series Double Angle Collets

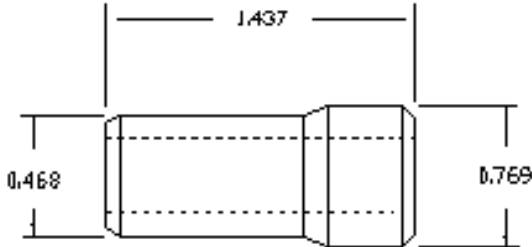

100 Series Collet

Galaxy Part #	Hole Size	Collis	Erickson/ Kennametal	Lyndex
D1-364	.0469	73688	CCL-10047D	010 003
D1-116	.0625	73689	CCL-10062E	010 004
D1-564	.0781	73654	CCL-10078M	010 005
D1-332	.0938	73655	CCL-10094K	010 006
D1-764	.1094	73656	CCL-10109J	010 007
D1-18	.1250	73657	CCL-10125E	010 008
D1-964	.1406	73658	CCL-10141C	010 009
D1-532	.1562	73659	CCL-10156A	010 010
D1-1164	.1719	73660	CCL-10172L	010 011
D1-316	.1875	73661	CCL-10188M	010 012
D1-1364	.2031	73662	CCL-10203H	010 013
D1-732	.2188	73663	CCL-10219A	010 014
D1-1564	.2344	73664	CCL-10234B	010 015
D1-14	.2500	73665	CCL-10250M	010 016
D1-1764	.2656	73666	CCL-10266E	010 017
D1-932	.2812	73667	CCL-10281H	010 018
D1-1964	.2969	73668	CCL-10297A	010 019
D1-516	.3125	73669	CCL-10312C	010 020
D1-2164	.3281	73670	CCL-10328K	010 021
D1-1132	.3438	73671	CCL-10344H	010 022
D1-2364	.3594	73672	CCL-10359D	010 023
D1-38	.3750	73673	CCL-10375B	010 024
D1-2564	.3906	73674	CCL-10391M	010 024
D1-1332	.4062	73675	CCL-10406L	010 026
D1-2764	.4219	73676	CCL-10422J	010 027
D1-716	.4375	73677	CCL-10438B	010 028
D1-2964	.4531	73678	CCL-10453C	010 029
D1-1532	.4688	73679	CCL-10469K	010 030
D1-3164	.4844	73680	CCL-10484L	010 031
D1-12	.5000	73681	CCL-10500K	010 032
D1-3364	.5156	73682	CCL-10516C	010 033
D1-1732	.5312	73683	CCL-10531D	010 034
D1-3564	.5469	73684	CCL-10547L	010 035
D1-916	.5625	73685	CCL-10562M	010 036

ARO STYLE DRILL COLLETS

* Used in Aro Right Angle Drills & Aro Aircraft Drills
 * Series 43497-() One Piece Collets

Galaxy Part #	Hole Size	Aro/Ingersoll 43497-()	Galaxy Part #.	Hole Size	Aro/Ingersoll 43497-()
ARO-0312	1/32	*****	ARO-0995	39	39
ARO-0315	0.8	*****	ARO-1015	38	38
ARO-0354	0.9	*****	ARO-1024	2.6	*****
ARO-0394	1.0	*****	ARO-1040	37	37
ARO-0400	60	60	ARO-1063	2.7	35
ARO-0410	59	59	ARO-1065	36	36
ARO-0420	58	19	ARO-1094	7/64	164
ARO-0430	57	57	ARO-1102	2.8	34
ARO-0433	1.1	*****	ARO-1142	2.9	32
ARO-0465	56	56	ARO-1181	3.0	31
ARO-0469	3/64	*****	ARO-1220	3.1	*****
ARO-0472	1.2	*****	ARO-1250	1/8	165
ARO-0512	1.3	*****	ARO-1260	3.2	30
ARO-0520	55	55	ARO-1299	3.3	*****
ARO-0550	54	54	ARO-1339	3.4	29
ARO-0551	1.4	*****	ARO-1378	3.5	28
ARO-0591	1.5	*****	ARO-1406	9/64	166
ARO-0595	53	53	ARO-1417	3.6	27
ARO-0625	1/16	161	ARO-1457	3.7	*****
ARO-0630	1.6	*****	ARO-1470	26	26
ARO-0635	52	52	ARO-1496	3.8	25
ARO-0669	1.7	*****	ARO-1520	24	24
ARO-0670	51	51	ARO-1535	3.9	23
ARO-0700	50	50	ARO-1562	5/32	167
ARO-0709	1.8	*****	ARO-1575	4.0	22
ARO-0730	49	49	ARO-1590	21	21
ARO-0748	1.9	*****	ARO-1614	4.1	20
ARO-0760	48	48	ARO-1654	4.2	*****
ARO-0781	5/64	162	ARO-1660	19.0	19
ARO-0785	47	47	ARO-1693	4.3	18
ARO-0787	2	*****	ARO-1719	11/64	168
ARO-0810	46	46	ARO-1732	4.4	17
ARO-0820	45	45	ARO-1772	4.5	16
ARO-0827	2.1	*****	ARO-1800	15	15
ARO-0860	44	44	ARO-1811	4.6	*****
ARO-0866	2.2	*****	ARO-1820	14	14
ARO-0890	43	43	ARO-1850	4.7	13
ARO-0906	2.3	*****	ARO-1875	3/16	169
ARO-0935	42	42	ARO-1890	4.8	12
ARO-0938	3/32	163	ARO-1910	11	11
ARO-0945	2.4	*****	ARO-1929	4.9	*****
ARO-0960	41	41	ARO-1935	10	10
ARO-0980	40	40	ARO-1960	9	9
ARO-0984	2.5	*****	ARO-1969	5.0	8

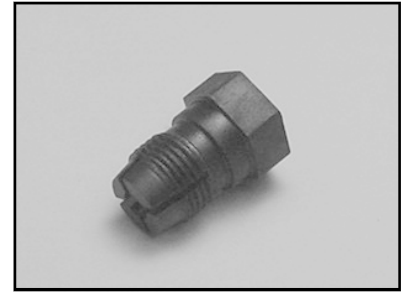

Series 43497-() One Piece Collet

Use with 43494 Drive Spindle
 Collet has 9/32" - 40 male thread
 Overall Length—1/2"

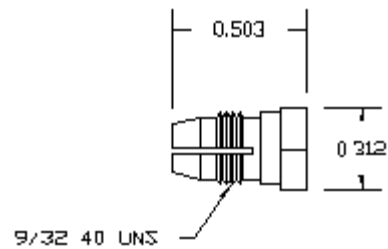

9/32 –40 Aircraft Collet

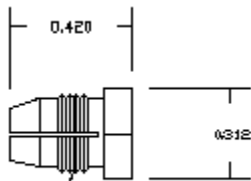

9/32 - 40 UNS

Galaxy Part #	Hole Size	Atlas Copco	Chicago Pneumatic	Desouter	Dotco/Buckeye
AD-0312	1/32	*****	*****	2152	*****
AD-0315	0.8	*****	C-144387	*****	*****
AD-0354	0.9	*****	C-144388	*****	*****
AD-0394	1.0	4110043801	C-144389	2172	*****
AD-0400	60	*****	*****	*****	1005994
AD-0410	59	*****	*****	*****	1006523
AD-0420	58	*****	*****	*****	1005624
AD-0430	57	*****	*****	*****	1005625
AD-0433	1.1	*****	C-144390	2182	*****
AD-0465	56	*****	*****	*****	1005626
AD-0469	3/64	*****	*****	2192	*****
AD-0472	1.2	*****	C-144391	*****	*****
AD-0512	1.3	*****	C-144392	2202	*****
AD-0520	55	*****	*****	*****	1006527
AD-0550	54	*****	*****	*****	1006528
AD-0551	1.4	*****	C-144393	2212	*****
AD-0591	1.5	4110043802	*****	2222	*****
AD-0595	53	*****	C-144394	*****	1006408
AD-0625	1/16	4110043819	*****	2232	1005180
AD-0630	1.6	*****	C-144395	*****	*****
AD-0635	52	*****	*****	*****	1006446
AD-0669	1.7	*****	C-144396	2242	*****
AD-0670	51	*****	*****	*****	1006412
AD-0700	50	*****	*****	*****	1005685
AD-0709	1.8	41100438828	C-144397	2252	*****
AD-0730	49	*****	*****	*****	1006049
AD-0748	1.9	*****	C-144398	2262	*****
AD-0760	48	*****	*****	*****	1006316
AD-0781	5/64	*****	*****	2272	1005181
AD-0785	47	*****	C-144399	*****	1006393
AD-0787	2	4110043803	*****	*****	*****
AD-0810	46	*****	*****	*****	1005875
AD-0820	45	*****	*****	*****	1006028
AD-0827	2.1	4110043829	C-144400	2282	*****
AD-0860	44	*****	*****	*****	1006297
AD-0866	2.2	4110043804	C-144401	2292	*****
AD-0890	43	*****	*****	*****	1006394
AD-0906	2.3	4110043830	C-144402	2302	*****
AD-0935	42	*****	*****	*****	1006058
AD-0938	3/32	4110043820	*****	2312	1005182
AD-0945	2.4	4110043805	C-144403	*****	*****
AD-0960	41	*****	*****	*****	1005928
AD-0980	40	*****	*****	*****	1005684
AD-0984	2.5	4110043806	C-144404	2322	*****

9/32 -40 Aircraft Collet

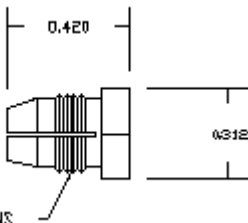

9/32 - 40 UNS

Galaxy Part #	Hole Size	Atlas Copco	Chicago Pneumatic	Desouter	Dotco/Buckeye
AD-0995	39	*****	*****	*****	1006395
AD-1015	38	*****	*****	*****	1006396
AD-1024	2.6	4110043807	C-144405	2332	*****
AD-1040	37	*****	*****	*****	1006397
AD-1063	2.7	4110043831	C-144406	2342	*****
AD-1065	36	*****	*****	*****	1006398
AD-1094	7/64	*****	*****	2352	1005183
AD-1102	2.8	4110043832	C-144407	*****	1006027
AD-1142	2.9	4110043808	C-144408	2362	*****
AD-1181	3.0	4110043809	C-144409	2372	*****
AD-1220	3.1	4110043810	C-144410	2382	*****
AD-1250	1/8	4110043821	*****	2392	1005184
AD-1260	3.2	4110043811	C-144411	*****	*****
AD-1299	3.3	4110043812	C-144412	2402	*****
AD-1339	3.4	4110043833	C-144413	2412	*****
AD-1378	3.5	4110043813	C-144414	2422	*****
AD-1406	9/64	*****	*****	2432	1005967
AD-1417	3.6	4110043824	C-144415	*****	*****
AD-1457	3.7	4110043834	C-144416	2442	*****
AD-1470	26	*****	*****	*****	1006373
AD-1496	3.8	4110043814	C-144417	2452	1006318
AD-1520	24	*****	*****	*****	1006372
AD-1535	3.9	4110043835	C-144418	2462	1006315
AD-1562	5/32	4110043822	*****	2472	1005186
AD-1575	4.0	4110043815	C-144419	*****	1005926
AD-1590	21	*****	*****	*****	1005682
AD-1614	4.1	4110043825	C-144420	2482	1005876
AD-1654	4.2	4110043826	C-144421	2492	*****
AD-1660	19.0	*****	*****	*****	1006035
AD-1693	4.3	4110043836	C-144422	2502	1005964
AD-1719	11/64	*****	*****	2512	1005187
AD-1732	4.4	4110043837	C-144423	*****	1005977
AD-1772	4.5	4110043816	C-144424	2522	1006346
AD-1800	15	*****	*****	*****	1006399
AD-1811	4.6	4110043838	C-144425	2532	*****
AD-1820	14	*****	*****	*****	1006400
AD-1850	4.7	4110043839	C-144426	2542	1005927
AD-1875	3/16	4110043823	*****	2552	1005188
AD-1890	4.8	4110043818	C-144427	*****	1005871
AD-1910	11	*****	*****	*****	1006001
AD-1929	4.9	4110043840	C-144428	*****	*****
AD-1935	10	*****	*****	*****	1005681
AD-1960	9	*****	*****	*****	*****
AD-1969	5.0	4110043827	C-14429	*****	*****

Galaxy's replacement for AtlasCopco Angle Drill Collets

Collets for 6.6mm capacity head LBV24 S010, LBVS020 & LBVS045

Galaxy Part #	Hole Size	Atlas Copco	Galaxy Part #	Hole Size	Atlas Copco	Galaxy Part #	Hole Size	Atlas Copco
AC-0312	1/32	*****	AC-0995	39	*****	AC-2047	5.2	4110141119
AC-0315	0.8	*****	AC-1015	38	*****	AC-2126	5.4	4110141120
AC-0354	0.9	*****	AC-1024	2.6	4110141106	AC-2205	5.6	4110141121
AC-0394	1.0	*****	AC-1040	37	*****	AC-2283	5.8	4110141122
AC-0400	60	*****	AC-1063	2.7	*****	AC-2362	6.0	4110141123
AC-0410	59	*****	AC-1065	36	*****	AC-2441	6.2	4110141124
AC-0420	58	*****	AC-1094	7/64	*****	AC-2520	6.4	4110141125
AC-0430	57	*****	AC-1102	2.8	4110141107	AC-2598	6.6	4110141126
AC-0433	1.1	*****	AC-1142	2.9	*****			
AC-0465	56	*****	AC-1181	3.0	4110141108			
AC-0469	3/64	*****	AC-1220	3.1	*****			
AC-0472	1.2	*****	AC-1250	1/8	*****			
AC-0512	1.3	*****	AC-1260	3.2	4110141109			
AC-0520	55	*****	AC-1299	3.3	*****			
AC-0550	54	*****	AC-1339	3.4	4110141110			
AC-0551	1.4	*****	AC-1378	3.5	*****			
AC-0591	1.5	*****	AC-1406	9/64	*****			
AC-0595	53	*****	AC-1417	3.6	4110141111			
AC-0625	1/16	*****	AC-1457	3.7	*****			
AC-0630	1.6	4110141101	AC-1470	26	*****			
AC-0635	52	*****	AC-1496	3.8	4110141112			
AC-0669	1.7	*****	AC-1520	24	*****			
AC-0670	51	*****	AC-1535	3.9	*****			
AC-0700	50	*****	AC-1562	5/32	*****			
AC-0709	1.8	4110141102	AC-1575	4.0	4110141113			
AC-0730	49	*****	AC-1590	21	*****			
AC-0748	1.9	*****	AC-1614	4.1	*****			
AC-0760	48	*****	AC-1654	4.2	4110141114			
AC-0781	5/64	*****	AC-1660	19.0	*****			
AC-0785	47	*****	AC-1693	4.3	*****			
AC-0787	2	4110141103	AC-1719	11/64	*****			
AC-0810	46	*****	AC-1732	4.4	4110141115			
AC-0820	45	*****	AC-1772	4.5	*****			
AC-0827	2.1	*****	AC-1800	15	*****			
AC-0860	44	*****	AC-1811	4.6	4110141116			
AC-0866	2.2	4110141104	AC-1820	14	*****			
AC-0890	43	*****	AC-1850	4.7	*****			
AC-0906	2.3	*****	AC-1875	3/16	*****			
AC-0935	42	*****	AC-1890	4.8	4110141117			
AC-0938	3/32	4110043820	AC-1910	11	*****			
AC-0945	2.4	4110141105	AC-1929	4.9	*****			
AC-0960	41	*****	AC-1935	10	*****			
AC-0980	40	*****	AC-1960	9	*****			
AC-0984	2.5	*****	AC-1969	5.0	4110141118			



Collets for 6.6mm

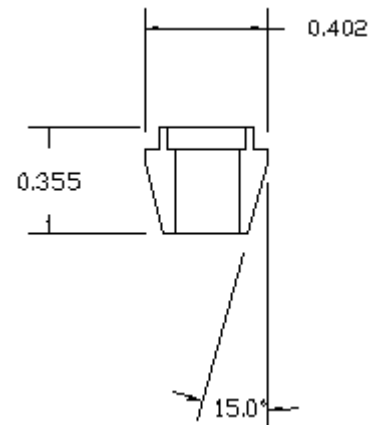

Galaxy's Replacement for Dotco K Series Collets

Galaxy Part #	Hole Size	Dotco/ Buckeye
R-18	.1250	120
R-316	.1875	121
R-14	.2500	122
R-516	.3125	123
R-38	.3875	124
R-716	.4375	125
R-12	.5000	126
R-6mm	.2362	133
R-8mm	.3150	134
R-10mm	.3937	135
R-12mm	.4724	136

* Other sizes available upon request.



Dotco K Series Collet

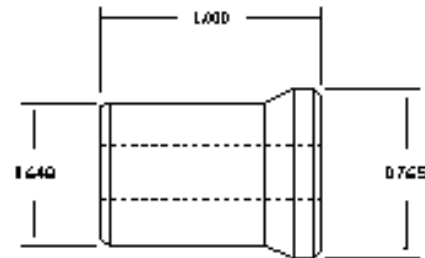

Galaxy's Replacement for Dotco Universal Collet

* Used in Tool Models 12-12, 12-13, 12-22 & 12-27 Series

Galaxy Part #	Hole Size	Dotco/ Buckeye
GP-18	.1250	7809
GP-316	.1875	7812
GP-14	.2500	7808
GP-3mm	.1181	7810
GP-6mm	.2362	7811

* Other sizes available upon request.



Dotco Universal Collet

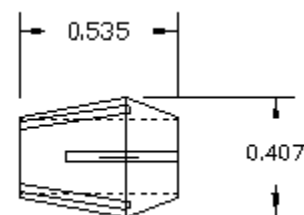

Chuck Nuts, Nose Pieces & Chuck Bodies

Collet Chuck Assemblies	Galaxy Part No.	Description	Interchangeable with the following:
	CB2300	300 Series Collet Chuck Nut	ARO: 31810 ATS: C-1021N Cleco: 847510-5 Dotco: 1058 IR: AG210699 & G120-699 Sioux: 21104
	CB2301	300 Series Collet Chuck Nose Piece	ARO: 31811 ATS: C-1022 Cleco: 847509-7 Dotco: 1053 IR: AG210-698 & G120-291 Sioux: 21105
	CB2302	300 Series Collet Chuck Body	ATS : C-1021B & 1034B Cleco: 847530-3 Dotco: 1054 IR: G120-4 Sioux: 21103
	CBC200	200 Series Collet Chuck Nut	ARO: 44129 ATS: C-1023N & C-1035N CP: C-119255 Cleco: 847803-4 Dotco: 2058 IR: DG120-699A
	CB2200	200 Series Chuck Body	ARO: 33218 ATS: C-1023B & C-1035B Cleco: 86338-4 CP: C-119256 Dotco: 2054 IR: G140-4
	DCB100	Dotco Chuck Body	Dotco: 976
	ACB200	Aro Chuck Body	ARO: 47570

Adapter Collets

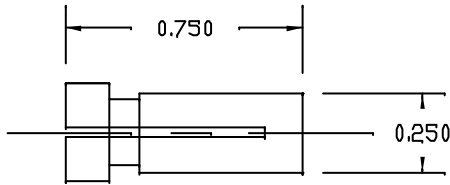

Adapter Collet

Galaxy Part No.	Hole Size	ARO	Cleco	Dumor	Florida Pneumatic	Rotor	Thor
A-332	.0938	*****	*****	*****	*****	*****	*****
A-42	.1250	123029	412140	503 0012	5908	1123 1073	67956
A-43	.1875	*****	412138	*****	*****	1123 1039	67957
A-3mm	.1181	*****	*****	*****	*****	*****	*****
A-6mm	.2362	*****	*****	*****	*****	*****	*****

Galaxy's Replacement for Dotco HG Series Collets & Aro Die Grinder Collets

*Used in Dotco Series: 10-90, 10-95 , 12-03, 10-04 & 12-04

*Used in ARO Die Grinder GH011A-600



Dotco HG Series Collet

Galaxy Part No.	Hole Size	Dotco	ARO
S-116	.0625	103	*****
S-332	.0938	102	47568 3
S-18	.1250	100	47568-1
S-1mm	1mm	146	*****
S-2.35mm	2.35mm	131	*****
S-3mm	3mm	148	47568-2

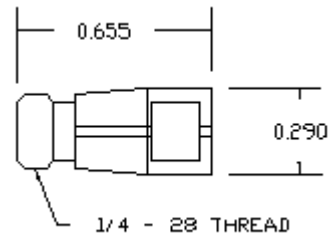

* Other sizes available per customer request

Galaxy's Replacement for Suhner SPZ Series Collets

*Collets used in Suhner LSD 20/22/50 grinders

Galaxy Part No.	Hole Size	Suhner
Z-332	.0938	14 900 09
Z-18	.1250	14 900 19
Z-316	.1875	14 900 21
Z-14	.2500	14 900 20

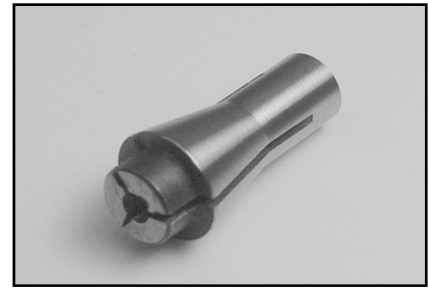

Suhner SPZ Collet

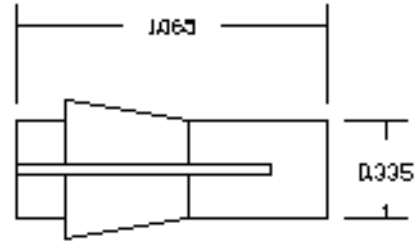

***Distributor Discount Schedule does not apply**

*Allow 2 to 3 weeks for delivery

Galaxy's Replacement for Dotco 01-0100 Series

Galaxy Pat No.	Hole Size	Dotco
RA-332	0.0938	01-0100
RA-18	0.1250	01-0102

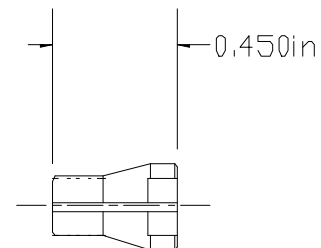

Used in the Grinder Model 12R03

Galaxy's Replacement for Dynabrade Threaded Insert

* Insert threads directly into Dynabrade 50020 & 50021 collets

Galaxy Part No.	Hole Size	Dynabrade
TF-14	0.250	01644
TF-6mm	6mm	01646

***Distributor Discount Schedule does not apply**

*Allow 2 to 3 weeks for delivery

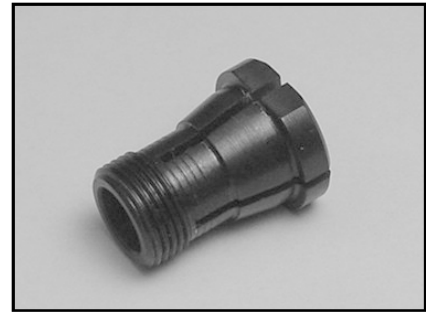

Dynabrade Treaded Insert

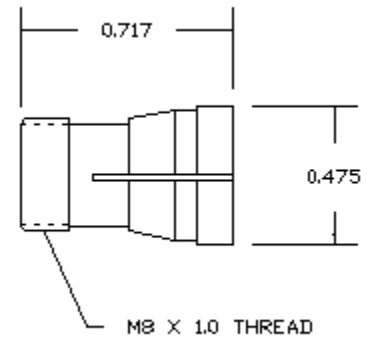

Galaxy's Replacement for Sioux HP Series Collets

* Used in Sioux 1971HP Series

Galaxy Part No.	Hole Size	Sioux
SX-18	0.125	44522
SX-14	0.250	44440
SX-6mm	6mm	66038



Sioux HP Collets

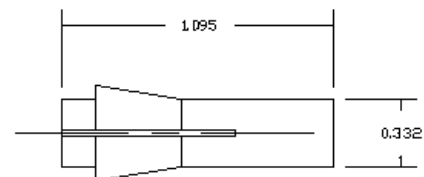

***Distributor Discount Schedule does not apply**

*Allow 2 to 3 weeks for delivery

Galaxy's Replacement for TSD 55982 Collet

Galaxy Part No.	Hole Size
55982-XXXX	0.1250 thru 0.5625

XXXX represents the decimal equivalent of the desired inner diameter.

For example:

Part Number for 1/4 " ID = 55982-2500



TSD 55982

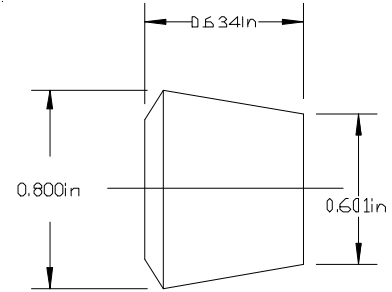

Galaxy's Replacement for Kearney & Trekker Collets

Galaxy Pat No.	Hole Size	K & T
KT2-XXXX	0.1250 thru 0.5000	KT 20 Series
KT1-XXXX	0.2500 thru 0.8125	KT 10 Series

XXXX represents the decimal equivalent of the desired inner diameter.

For example:

Part Number for 1/4 " ID = KT1-2500



Kearney & Trekker

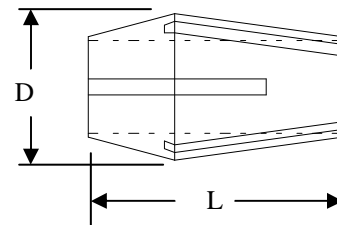

Part #	L	D
KT20	1.400	0.875
KT10	2.025	1.260

Galaxy Products

Universal Series:

OW, WW, Y, Z, & ZZ

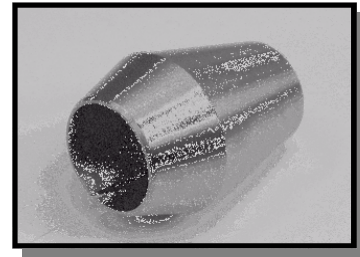

Double Taper Collet	Universal Part # 55021 Type OW	Galaxy Products Part Number in Decimal Points
Size Range	Fraction: 1/16 to 7/64 Number: 52 to 31	DTOW-0625 thru 1094 DTOW-0635 thru 1200
Size Range	Fraction: 1/8 to 1/4 Number: 30 to 1 Letter: A to E	DTOW-1250 thru 2500 DTOW-1285 thru 2280 DTOW-2340 thru 2500

Double Taper Collet	Universal Part # 55060 Type WW	Galaxy Products Part Number in Decimal Points
Size Range	Fractions: 1/8 to 3/8 Numbers: 30 to 1 Letters: A to U	DTWW-1250 thru 3750 DTWW-1285 thru 2280 DTWW-2340 thru 3680

Double Taper Collet	Universal Part # 55097 Type Y	Galaxy Products Part Number in Decimal Points
Size Range	Fractions: 1/8 to 15/64 Numbers: 30 to 1 Letter: A thru D	DTY-1250 thru 2344 DTY-1285 thru 2280 DTY-2340 thru 2460
Size Range	Fraction: 1/4 to 1/2 Letters: E to Z	DTY-2500 thru 5000 DTY-2500 thru 4130

Double Taper Collet	Universal Part # 55132 Type Z	Galaxy Products Part Number in Decimal Points
Size Range	Fraction: 1/8 to 15/64 Numbers: 30 to 1 Letter: A to D	DTZ-1250 thru 2344 DTZ-1285 thru 2280 DTZ-2340 thru 2460
Size Range	Fraction: 1/4 to 3/4 Letter: E to Z	DTZ-2500 thru 7500 DTZ-2500 thru 4130

Double Taper Collet	Universal Part # 55165 Type ZZ	Galaxy Products Part Number in Decimal Points
Size Range	Fractions: 1/8 to 23/64 Numbers 30 to 1 Letter: A to T	DTZZ-1250 thru 3594 DTZZ-1285 thru 2280 DTZZ-2340 thru 3580
Size Range	Fraction: 3/8 to 1" Letter: U to Z	DTZZ-3750 thru 1,000 DTZZ-3680 thru 4130

Collet Nut	Universal Part #	Galaxy Products Part #
OW Style	551080	DTOW-CBC
WW Style	551082	DTWW-CBC
Y Style	551084	DTY-CBC
Z Style	551090	DTZ-CBC

Galaxy Series

AF-25, AF-38, AF-50

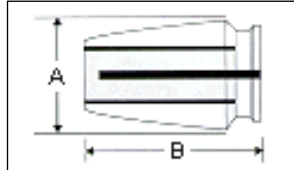

	A	B
AF-25	0.438	1.000
AF-38	0.563	1.030
AF-50	0.720	1.160

BORE SIZE	AF-25	AF-38	AF-50
Inches	Galaxy Part Number	Galaxy Part Number	Galaxy Part Number
0.0312	AF25-0312		
0.0469	AF25-0469		
0.0625	AF25-0625	AF38-0625	
0.0781	AF25-0781	AF38-0781	
0.0938	AF25-0938	AF38-0938	
0.1094	AF25-1094	AF38-1094	
3.0 mm	AF25-1180	AF38-1180	
0.1250	AF25-1250	AF38-1250	AF50-1250
0.1406	AF25-1406	AF38-1406	AF50-1406
0.1562	AF25-1562	AF38-1562	AF50-1562
0.1719	AF25-1719	AF38-1719	AF50-1719
0.1875	AF25-1875	AF38-1875	AF50-1875
5.0 mm	AF25-1969	AF38-1969	AF50-1969
0.2031	AF25-2031	AF38-2031	AF50-2031
0.2188	AF25-2188	AF38-2188	AF50-2188
0.2344	AF25-2344	AF38-2344	AF50-2344
0.2500	AF25-2500	AF38-2500	AF50-2500
0.2656		AF38-2656	AF50-2656
7.0 mm		AF38-2756	AF50-2756
0.2812		AF38-2812	AF50-2812
0.2969		AF38-2969	AF50-2969
0.3125		AF38-3125	AF50-3125
0.3281		AF38-3281	AF50-3281
0.3438		AF38-3438	AF50-3438
9.0 mm		AF38-3543	AF50-3543
0.3594		AF38-3594	AF50-3594
0.3750		AF38-3750	AF50-3750
0.3906			AF50-3906
0.4062			AF50-4062
0.4219			AF50-4219
0.4375			AF50-4375
0.4531			AF50-4531
0.4688			AF50-4688
0.4844			AF50-4844
0.5000			AF50-5000

Galaxy Series

AF-75, AF-100

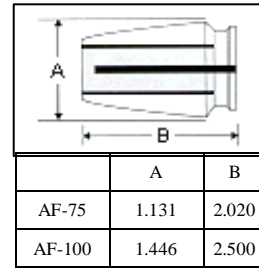

BORE SIZE	AF-75	BORE SIZE	AF-75	BORE SIZE	AF-75
Inches	Galaxy Part Number	Inches	Galaxy Part Number	Inches	Galaxy Part Number
0.1250	AF75-1250	0.3438	AF75-3438	0.5781	AF75-5781
0.1406	AF75-1406	9.0 mm	AF75-3543	0.5937	AF75-5937
0.1562	AF75-1562	0.3594	AF75-3594	0.6093	AF75-6093
0.1719	AF75-1719	0.3750	AF75-3750	0.6250	AF75-6250
0.1875	AF75-1875	0.3906	AF75-3906	0.6406	AF75-6406
5.0 mm	AF75-1969	0.4062	AF75-4062	0.6562	AF75-6562
0.2031	AF75-2031	0.4219	AF75-4219	0.6718	AF75-6718
0.2188	AF75-2188	0.4375	AF75-4375	0.6875	AF75-6875
0.2344	AF75-2344	0.4531	AF75-4531	0.7031	AF75-7031
0.2500	AF75-2500	0.4688	AF75-4688	0.7187	AF75-7187
0.2656	AF75-2656	0.4844	AF75-4844	0.7343	AF75-7343
7.0 mm	AF75-2756	0.5000	AF75-5000	0.7500	AF75-7500
0.2812	AF75-2812	0.5156	AF75-5156	0.7656	AF75-7656
0.2969	AF75-2969	0.5313	AF75-5313	0.7812	AF75-7812
0.3125	AF75-3125	0.5469	AF75-5469		
0.3281	AF75-3281	0.5625	AF75-5625		

BORE SIZE	AF-100	BORE SIZE	AF-100	BORE SIZE	AF-100
Inches	Galaxy Part Number	Inches	Galaxy Part Number	Inches	Galaxy Part Number
0.2344	AF100-2344	0.4844	AF100-4844	0.7656	AF100-7656
0.2500	AF100-2500	0.5000	AF100-5000	0.7812	AF100-7812
0.2656	AF100-2656	0.5156	AF100-5156	0.7968	AF100-7968
7.0 mm	AF100-2756	0.5313	AF100-5313	0.8125	AF100-8125
0.2812	AF100-2812	0.5469	AF100-5469	0.8281	AF100-8281
0.2969	AF100-2969	0.5625	AF100-5625	0.8438	AF100-8438
0.3125	AF100-3125	0.5781	AF100-5781	0.8593	AF100-8593
0.3281	AF100-3281	0.5937	AF100-5937	0.8750	AF100-8750
0.3438	AF100-3438	0.6093	AF100-6093	0.8906	AF100-8906
9.0 mm	AF100-3543	0.6250	AF100-6250	0.9062	AF100-9062
0.3594	AF100-3594	0.6406	AF100-6406	0.9218	AF100-9218
0.3750	AF100-3750	0.6562	AF100-6562	0.9375	AF100-9375
0.3906	AF100-3906	0.6718	AF100-6718	0.9531	AF100-9531
0.4062	AF100-4062	0.6875	AF100-6875	0.9687	AF100-9687
0.4219	AF100-4219	0.7031	AF100-7031	0.9843	AF100-9843
0.4375	AF100-4375	0.7187	AF100-7187	1.0000	AF100-9999
0.4531	AF100-4531	0.7343	AF100-7343		
0.4688	AF100-4688	0.7500	AF100-7500		

Galaxy AG Series

AG37 & AG50

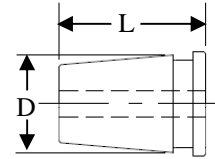

	D	L
AG37	0.560	0.835
AG50	0.720	1.100

BORE SIZE	AG37	AG50
Inches	Galaxy Part Number	Galaxy Part Number
0.1250	AG37-1250	
0.1406	AG37-1406	
0.1562	AG37-1562	
0.1719	AG37-1719	
0.1875	AG37-1875	AG50-1875
5.0 mm	AG37-1969	AG50-1969
0.2031	AG37-2031	AG50-2031
0.2188	AG37-2188	AG50-2188
0.2344	AG37-2344	AG50-2344
0.2500	AG37-2500	AG50-2500
0.2656	AG37-2656	AG50-2656
7.0 mm	AG37-2756	AG50-2756
0.2812	AG37-2812	AG50-2812
0.2969	AG37-2969	AG50-2696
0.3125	AG37-3125	AG50-3125
0.3281	AG37-3281	AG50-3281
0.3438	AG37-3438	AG50-3438
9.0 mm	AG37-3543	AG50-3543
0.3594	AG37-3594	AG50-3594
0.3750	AG37-3750	AG50-3750
0.3906		AG50-3906
0.4062		AG50-4062
0.4219		AG50-4219
0.4375		AG50-4375
0.4531		AG50-4531
0.4688		AG50-4688
0.4844		AG50-4844
0.5000		AG50-5000

Galaxy AG Series

AG75 & AF100

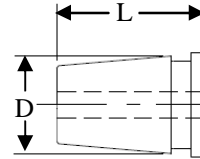

	D	L
AG75	1.131	1.750
AG100	1.446	2.190

BORE SIZE	AG75	BORE SIZE	AG75	BORE SIZE	AG75
Inches	Galaxy Part Number	Inches	Galaxy Part Number	Inches	Galaxy Part Number
0.2500	AG75-2500	0.4688	AG75-4688	0.7187	AG75-7187
0.2656	AG75-2656	0.4844	AG75-4844	0.7343	AG75-7343
7.0 mm	AG75-2756	0.5000	AG75-5000	0.7500	AG75-7500
0.2812	AG75-2812	0.5156	AG75-5156		
0.2969	AG75-2969	0.5313	AG75-5313		
0.3125	AG75-3125	0.5469	AG75-5469		
0.3281	AG75-3281	0.5625	AG75-5625		
0.3438	AG75-3438	0.5781	AG75-5781		
9.0 mm	AG75-3543	0.5937	AG75-5937		
0.3594	AG75-3594	0.6093	AG75-6093		
0.3750	AG75-3750	0.6250	AG75-6250		
0.3906	AG75-3906	0.6406	AG75-6406		
0.4062	AG75-4062	0.6562	AG75-6562		
0.4219	AG75-4219	0.6718	AG75-6718		
0.4375	AG75-4375	0.6875	AG75-6875		
0.4531	AG75-4531	0.7031	AG75-7031		

BORE SIZE	AG100	BORE SIZE	AG100	BORE SIZE	AG100
Inches	Galaxy Part Number	Inches	Galaxy Part Number	Inches	Galaxy Part Number
0.3750	AG100-3750	0.6562	AG100-6562	0.9375	AG100-9375
0.3906	AG100-3906	0.6718	AG100-6718	0.9531	AG100-9531
0.4062	AG100-4062	0.6875	AG100-6875	0.9687	AG100-9687
0.4219	AG100-4219	0.7031	AG100-7031	0.9843	AG100-9843
0.4375	AG100-4375	0.7187	AG100-7187	1.0000	AG100-9999
0.4531	AG100-4531	0.7343	AG100-7343		
0.4688	AG100-4688	0.7500	AG100-7500		
0.4844	AG100-4844	0.7656	AG100-7656		
0.5000	AG100-5000	0.7812	AG100-7812		
0.5156	AG100-5156	0.7968	AG100-7968		
0.5313	AG100-5313	0.8125	AG100-8125		
0.5469	AG100-5469	0.8281	AG100-8281		
0.5625	AG100-5625	0.8438	AG100-8438		
0.5781	AG100-5781	0.8593	AG100-8593		
0.5937	AG100-5937	0.8750	AG100-8750		
0.6093	AG100-6093	0.8906	AG100-8906		
0.6250	AG100-6250	0.9062	AG100-9062		
0.6406	AG100-6406	0.9218	AG100-9218		

Galaxy Series ER11 & ER16

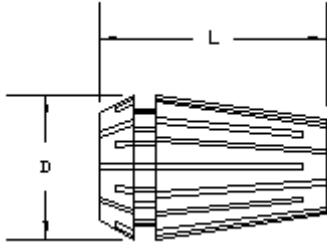
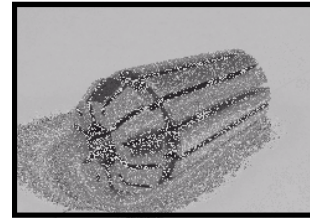

ER-11		
Collet Dimensions: D= 11.5 mm, L= 18.0 mm		
Clamping Capacity		Galaxy Part Number
Metric (mm)	Inches	
1.0-1.5	.039-.059	ER11-015
	1/16	ER11-116
1.5-2.0	.059-.079	ER11-020
2.0-2.5	.079-.098	ER11-025
	3/32	ER11-332
2.5-3.0	.098-.118	ER11-030
3.0-3.5	.118-.138	ER11-035
	1/8	ER11-18
3.5-4.0	.138-.157	ER11-040
	5/32	ER11-532
4.0-4.5	.157-.177	ER11-045
4.5-5.0	.177-.197	ER11-050
	3/16	ER11-316
5.0-5.5	.197-.217	ER11-055
5.5-6.0	.217-.236	ER11-060
	7/32	ER11-732
6.0-6.5	.236-.256	ER11-065
	1/4	ER11-14
6.5-7.0	.256-.276	ER11-070

ER-16		
Collet Dimensions: D= 17.0 mm, L= 27.0 mm		
Clamping Capacity		Galaxy Part Number
Metric (mm)	Inches	
1.0-1.5	.039-.059	ER16-015
	1/16	ER16-116
1.5-2.0	.059-.079	ER16-020
2.0-2.5	.079-.098	ER16-025
	3/32	ER16-332
2.5-3.0	.098-.118	ER16-030
3.0-3.5	.118-.138	ER16-035
	1/8	ER16-18
3.5-4.0	.138-.157	ER16-040
	5/32	ER16-532
4.0-4.5	.157-.177	ER16-045
4.5-5.0	.177-.197	ER16-050
	3/16	ER16-316
5.0-5.5	.197-.217	ER16-055
5.5-6.0	.217-.236	ER16-060
	7/32	ER16-732
6.0-6.5	.236-.256	ER16-065
	1/4	ER16-14
6.5-7.0	.256-.276	ER16-070
7.0-8.0	.276-.315	ER16-080
	9/32	ER16-932
8.0-9.0	.315-.354	ER16-090
	5/16	ER16-516
9.0-10.0	.354-.393	ER16-100
	11/32	ER16-1132
	3/8	ER16-38

Galaxy Series

ER20 & ER25

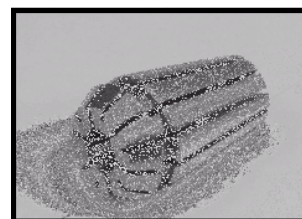

Clamping Capacity		ER-20	ER-25
Metric (mm)	Inches		
		Collet Dimensions: D= 21.0 mm L= 31.0 mm	Collet Dimensions: D= 26.0 mm L= 35.0 mm
		Galaxy Part Number	Galaxy Part Number
	1/16	ER20-116	ER25-116
1.0-2.0	.039-.079	ER20-020	ER25-020
	3/32	ER20-332	ER25-332
2.0-3.0	.0787-.118	ER20-030	ER25-030
	1/8	ER20-18	ER25-18
3.0-4.0	.118-.157	ER20-040	ER25-040
	5/32	ER20-532	ER25-532
4.0-5.0	.157-.197	ER20-050	ER25-050
	3/16	ER20-316	ER25-316
5.0-6.0	.1969-.236	ER20-060	ER25-060
	7/32	ER20-732	ER25-732
	1/4	ER20-14	ER25-14
6.0-7.0	.236-.276	ER20-070	ER25-070
7.0-8.0	.276-.315	ER20-080	ER25-080
	9/32	ER20-932	ER25-932
8.0-9.0	.315-.354	ER20-090	ER25-090
	5/16	ER20-516	ER25-516
9.0-10.0	.354-.393	ER20-100	ER25-100
	11/32	ER20-1132	ER25-1132
	3/8	ER20-38	ER25-38
10.0-11.0	.393-.433	ER20-110	ER25-110
	13/32	ER20-1332	ER25-1332
11.0-12.0	.433-.472	ER20-120	ER25-120
	7/16	ER20-716	ER25-716
12.0-13.0	.472-.512	ER20-130	ER25-130
	15/32	ER20-1532	ER25-1532
	1/2	ER20-12	ER25-12
13.0-14.0	.512-.551		ER25-140
	17/32		ER25-1732
14.0-15.0	.551-.591		ER25-150
	9/16		ER25-916
	19/32		ER25-1932
15.0-16.0	.591-.630		ER25-160
	5/8		ER25-58

Galaxy's Replacement for Atlas Copco 4159 Series Collet

Used in grinder Models LSF17, LSF17E, LSF27

Galaxy Part No.	Hole Size	Atlas Copco
ACR-3MM	0.1180	4150 0081 00
ACR-6MM	0.2362	4150 0075 00
ACR-8MM	0.3150	4150 0074 00
ACR-1250	0.1250	4150 0082 00
ACR-1562	0.1562	4150 0648 00
ACR-1875	0.1875	4150 0649 00
ACR-2500	0.2500	4150 0076 00
ACR-3125	0.3125	4150 0074 00



ACR Collet

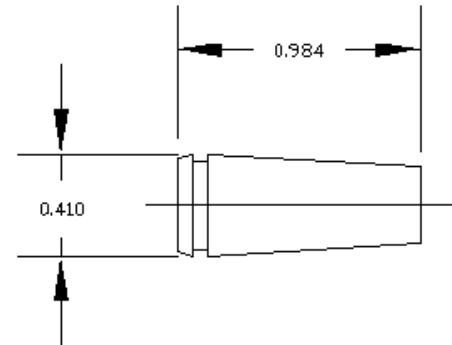

Galaxy's Replacement for Lyndex S1000 Tite Lock Collets

Galaxy Pat No.	Hole Size
NKS-XXXX	0.1250 thru 0.9449



Lyndex S1000

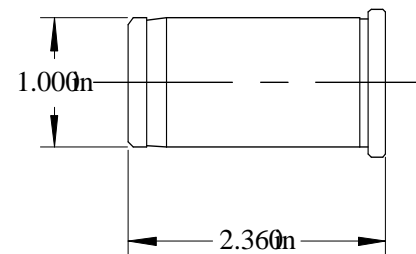

XXXX represents the decimal equivalent of the desired inner diameter.

For example:

Part Number for 1/2 " ID = NKS-5000